

# Patient report

Bio-Rad                      DATE: 12/08/2019  
D-10                         TIME: 04:42 PM  
S/N: #DC2K755917        Software version: 4.30-2  
Sample ID:                 10513633  
Injection date             12/08/2019 04:20 PM  
Injection #: 26            Method: HbA1c  
Rack #: ---                Rack position: 5

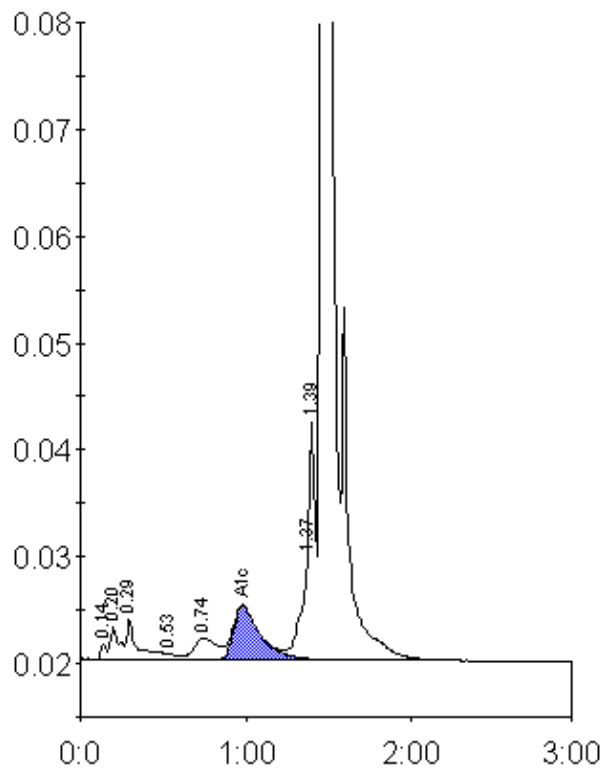

Peak table - ID: 10513633

Peak	R.time	Height	Area	Area %
Unknown	0.14	1433	3623	0.2
A1a	0.20	3089	11206	0.7
A1b	0.29	3910	18157	1.1
F	0.53	499	2244	0.1
LA1c/CHb-1	0.74	2042	20120	1.3
A1c	0.98	5090	56948	5.3
P3	1.37	9530	33363	2.1
Unknown	1.39	22626	50213	3.1
A0	1.46	485799	1402608	87.7
Total Area:	1598482			

Concentration:	%
A1c	5.3